



NEWWORKS
COMPETITION

SPECIAL

ACDF ARCHITECTS



ISSN 1227-9838



문화체육관광부 선정
우수콘텐츠잡지
2016

BENNIS PLAYLAND

베니스 플레이랜드

Monovolume Architecture + Design
모노볼륨 아키텍처 + 디자인



Location Ingolstadt, Germany
Function Entertainment
Bldg. area 3,500m²
Stories 2FL
Design participation Benjamin Gaensbacher, Arnold Schober, Diego Pregonella, Luca di Censo
Structural engineering Heubl
Photographer Daniel Schaefer

위치 독일 잉골슈타트
용도 엔터테인먼트
건축면적 3,500m²
규모 지상2층
사진 다니엘 쉐퍼

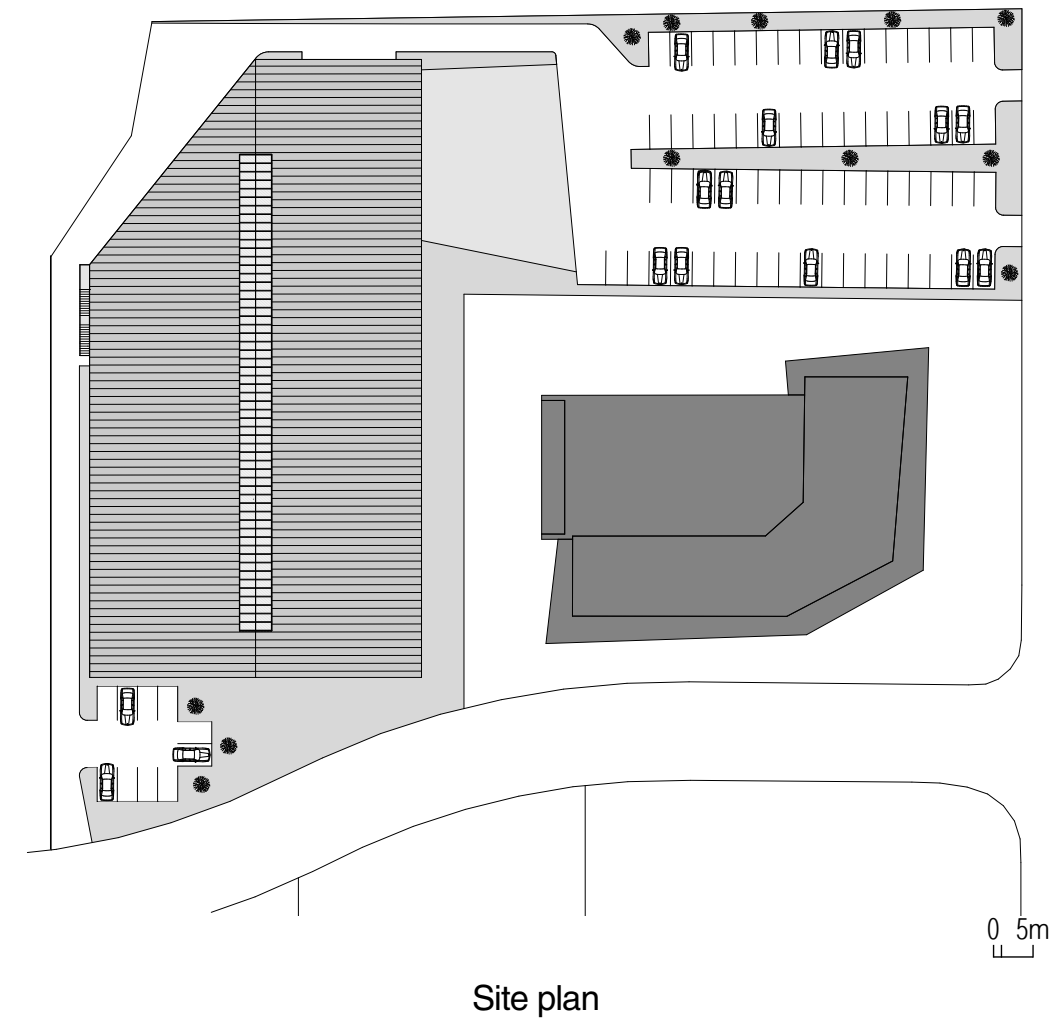

The new indoor playground for children in Ingolstadt in Germany consists of an entrance building and the playground itself with a ceiling height of 12m. The main entrance is spread over 2 floors.

On the ground floor there are situated some shops, the wardrobe, offices and toilets. In the main room there is a nursery for children, some slides, trampolines, a track for toy cars and a climbing area.

Upstairs over the indoor playground, there is an outdoor terrace and also other attractions for the kids, for example a "reading corner" and a small cinema. In front of the building there is a parking area for the visitors.

From the architectural point of view they are used different materials and colors for the construction of facades of the two buildings. Round and colored windows on the facade of the hall seem to be smarties on a cake.

독일 잉골슈타트에 새롭게 건설된 어린이 실내 놀이터는 입구 건물과 12m 높이의 천정을 가진 놀이터로 구성되어 있다. 정문은 2개의 층 위에 펼쳐져 있다.

1층에는 매장, 의상실, 사무소, 화장실이 배치되어 있고 1층 본관에는 보육실, 미끄럼틀, 트램펄린, 장난감 차로, 클라이밍 구역이 있다.

실내 놀이터 위층에는 실외 테라스와 독서 코너, 작은 영화관 등의 어린이들의 흥미를 유발시키는 공간들이 배치되어 있다. 건물 전면부에는 방문객 주차공간이 있다.

건축적인 관점에서 두 건물의 파사드에는 각각 다른 자재와 색채가 사용되었다. 홀의 파사드에 배치된 다양한 색깔을 지닌 둥근 창문들은 케이크 장식에 사용되는 형형색색의 코팅 초콜릿 알갱이처럼 보인다.





Facade detail



Terrace

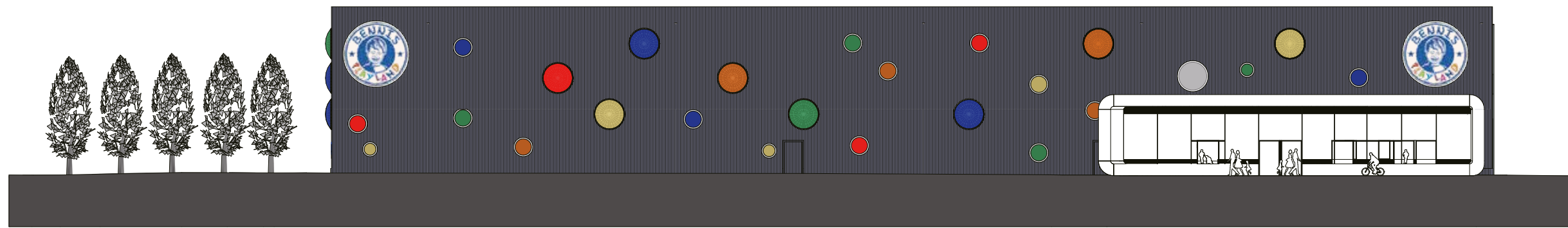

East elevation

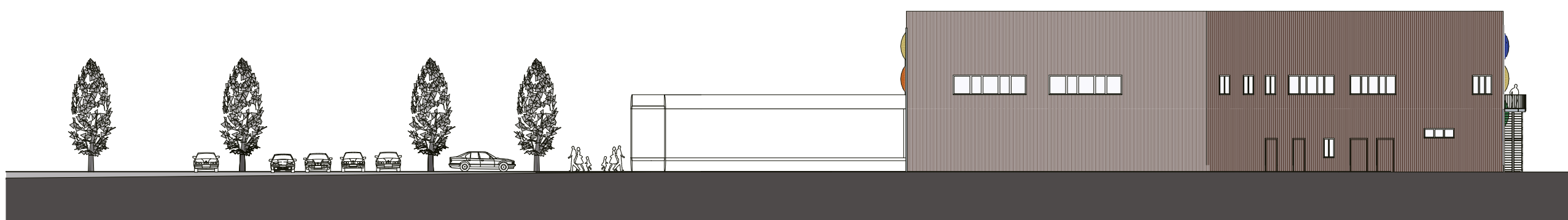

North elevation

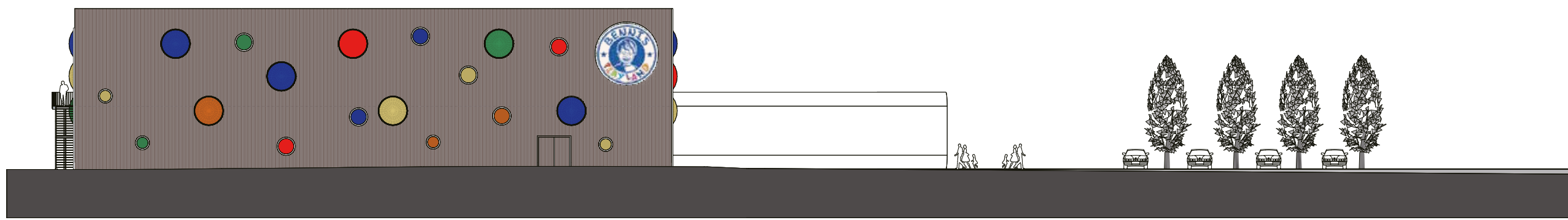

South elevation

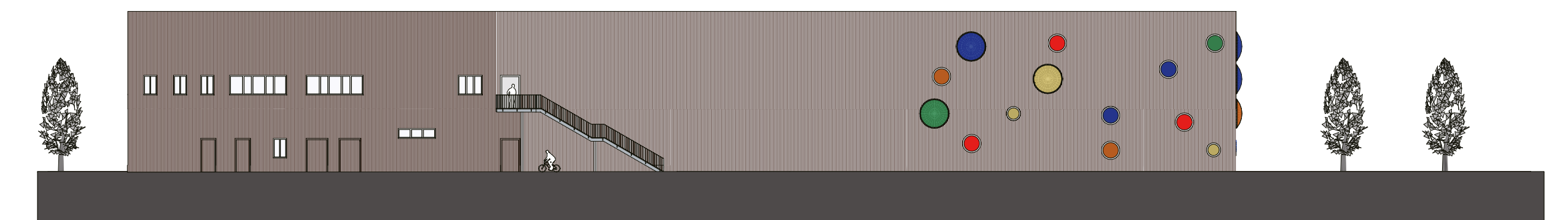

West elevation

0 1 5m



Rest area



Rest area



Rest area



Playland



Playland

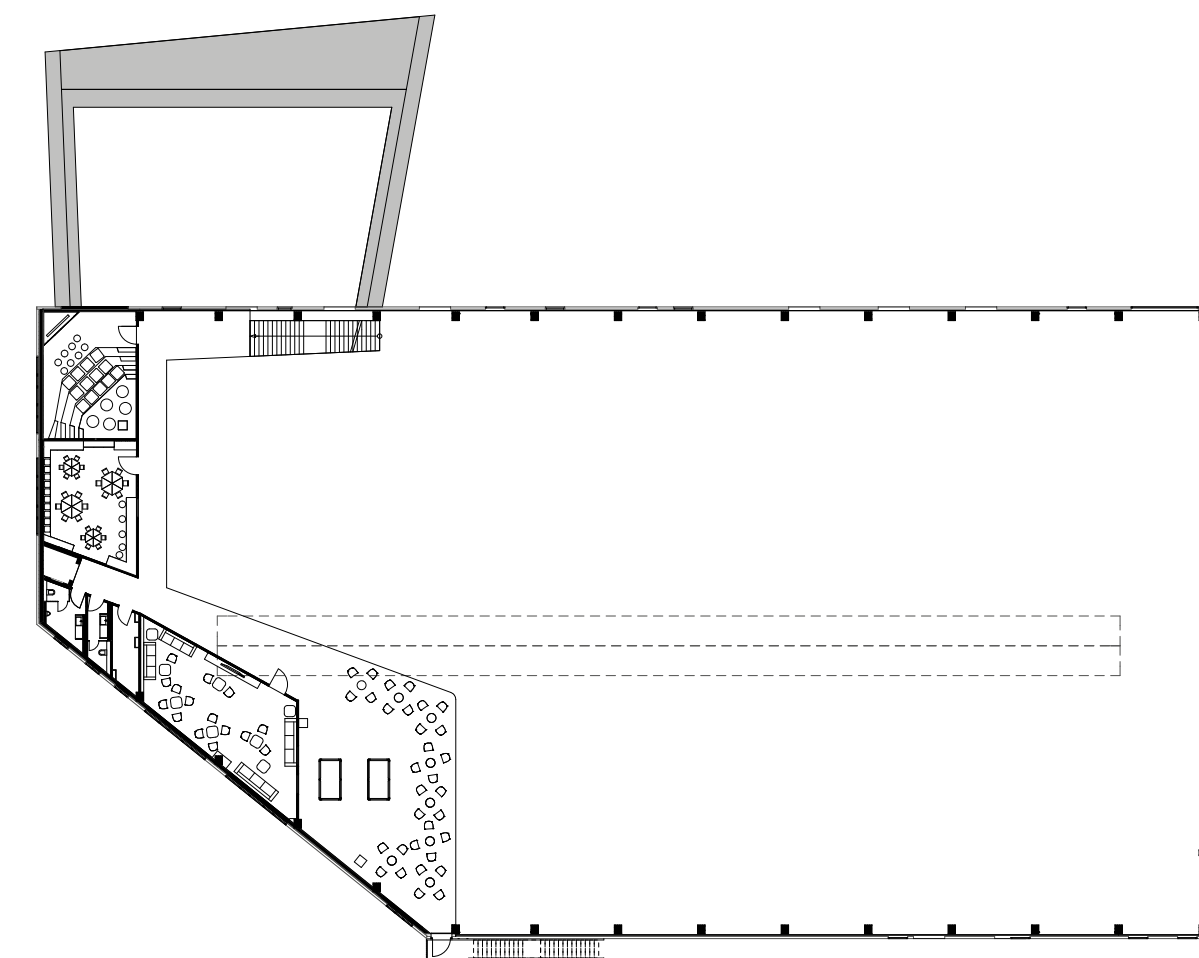

Second floor plan

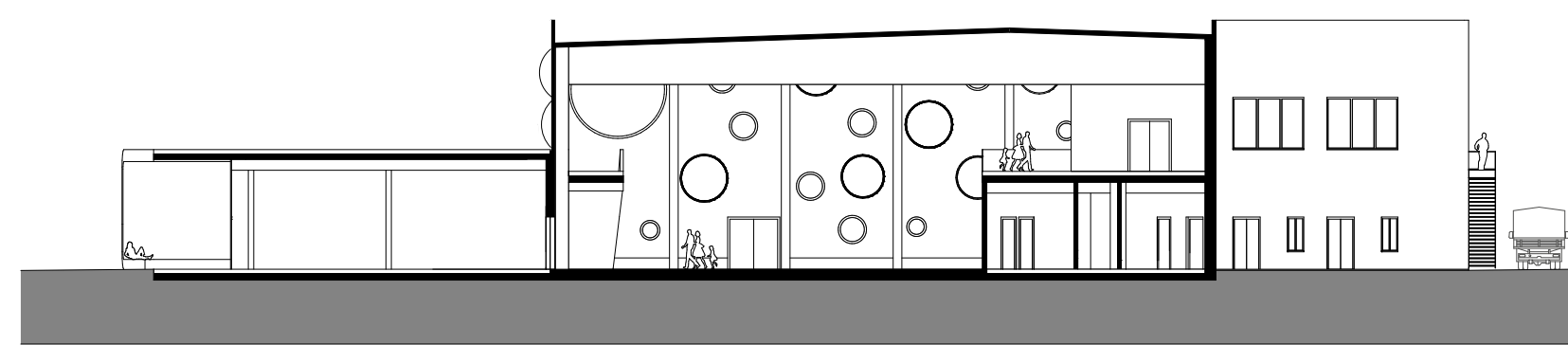

Section I

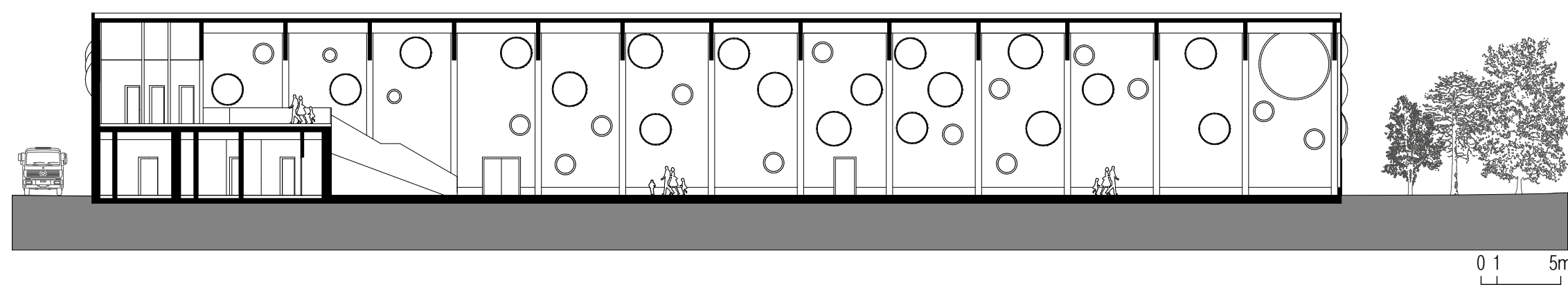

Section II

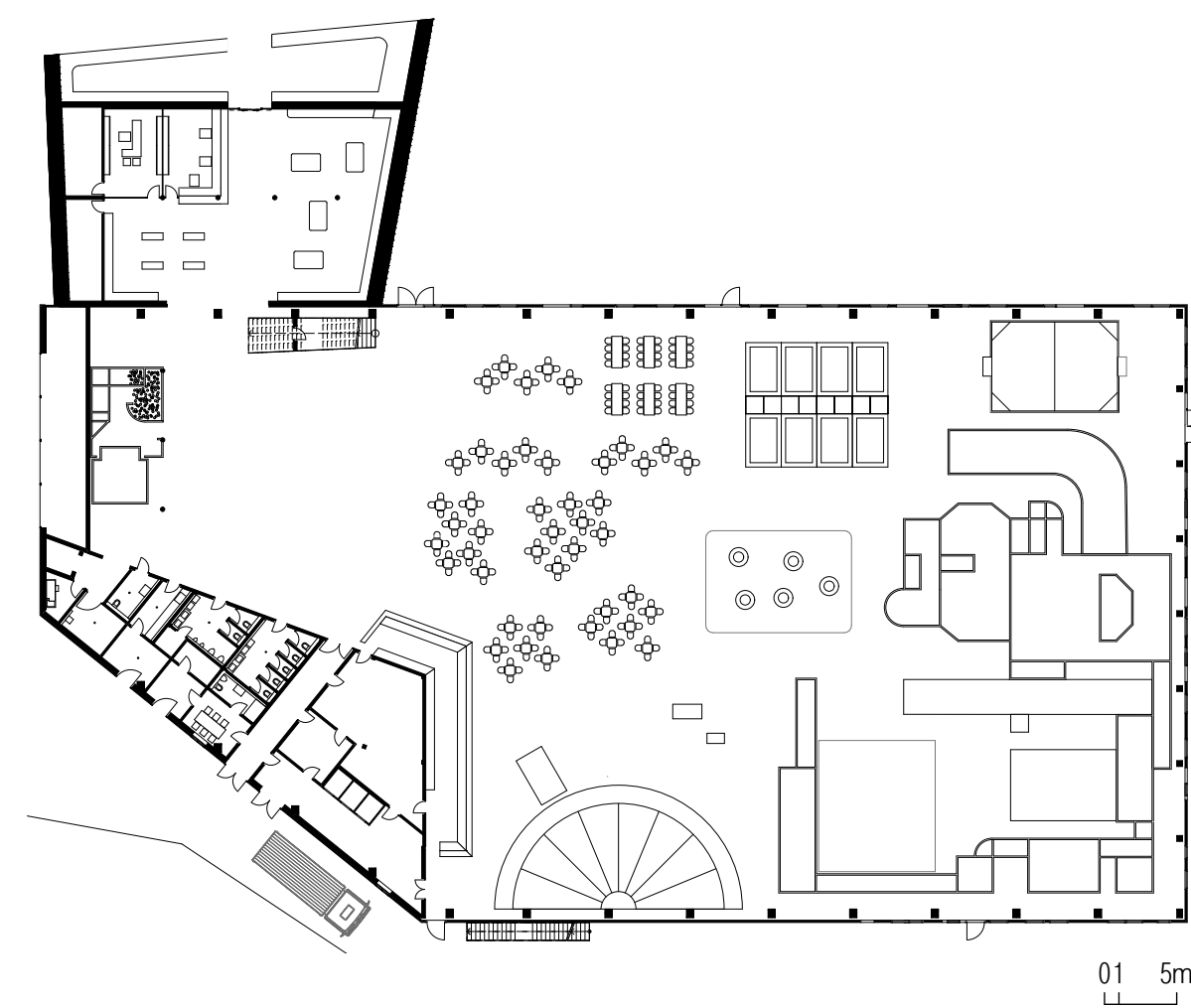

First floor plan



Motor race area



Motor race area



Multimedia room



Art room

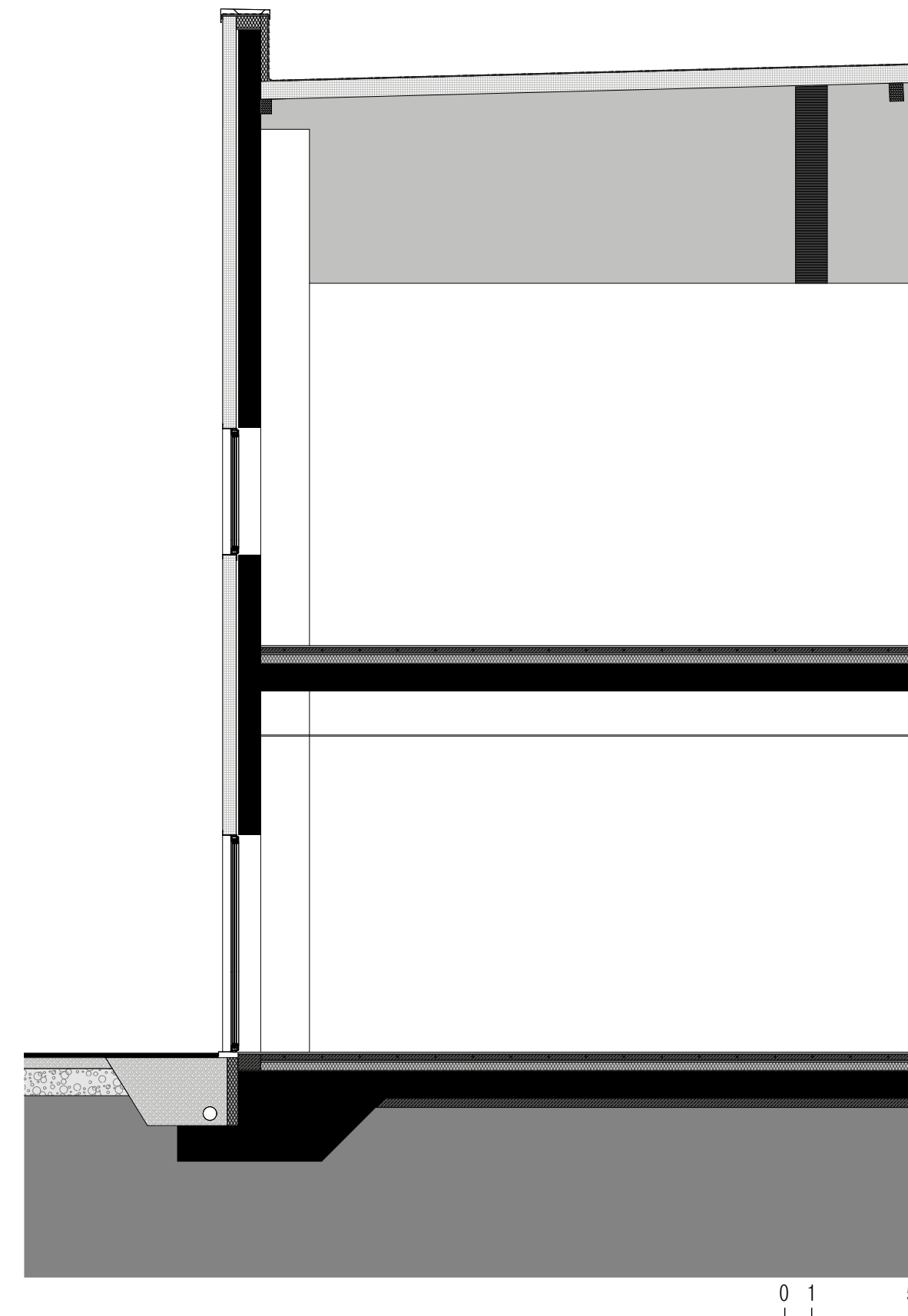

Partial section II

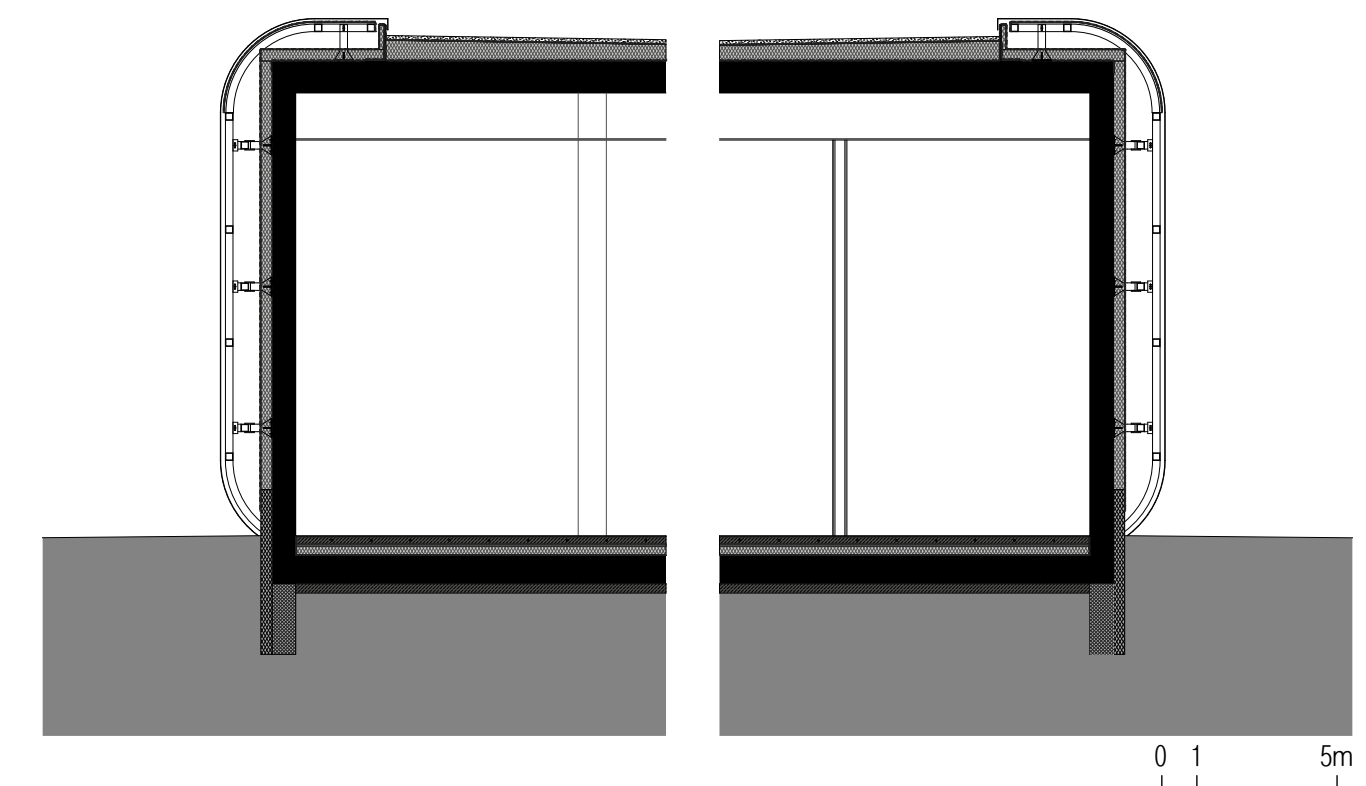

Partial section III

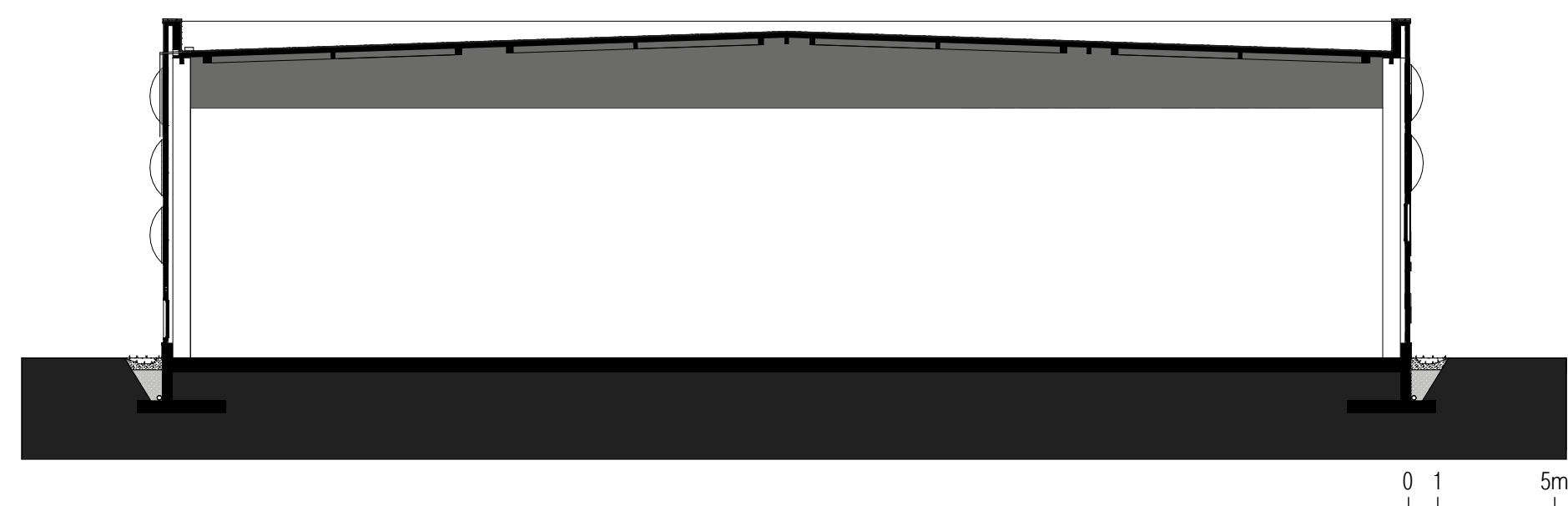

Partial section I